

PREPARED FOR
LINDA TONGE
KEEFE REAL ESTATE
LAKE GENEVA WI

PLAT OF SURVEY

- OF -

PATHFINDER SURVEYING INC.
(formerly)
J.K. SURVEYING INC.
P.O BOX 322
LAKE GENEVA, WI. 53147
WWW.PATHFINDERSURVEYING.NET
262-248-8303

LOT 239, CEDAR POINT PARK THIRD ADDITION, LOCATED IN
THE EAST FRACTIONAL 1/2 OF SECTION 6, TOWN 1 NORTH,
RANGE 17 EAST OF THE FOURTH PRINCIPAL MERIDIAN,
VILLAGE OF WILLIAMS BAY, WALWORTH COUNTY, WISCONSIN.

CIRCLE PARKWAY

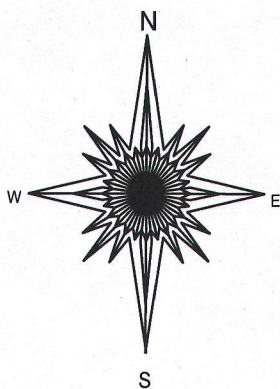
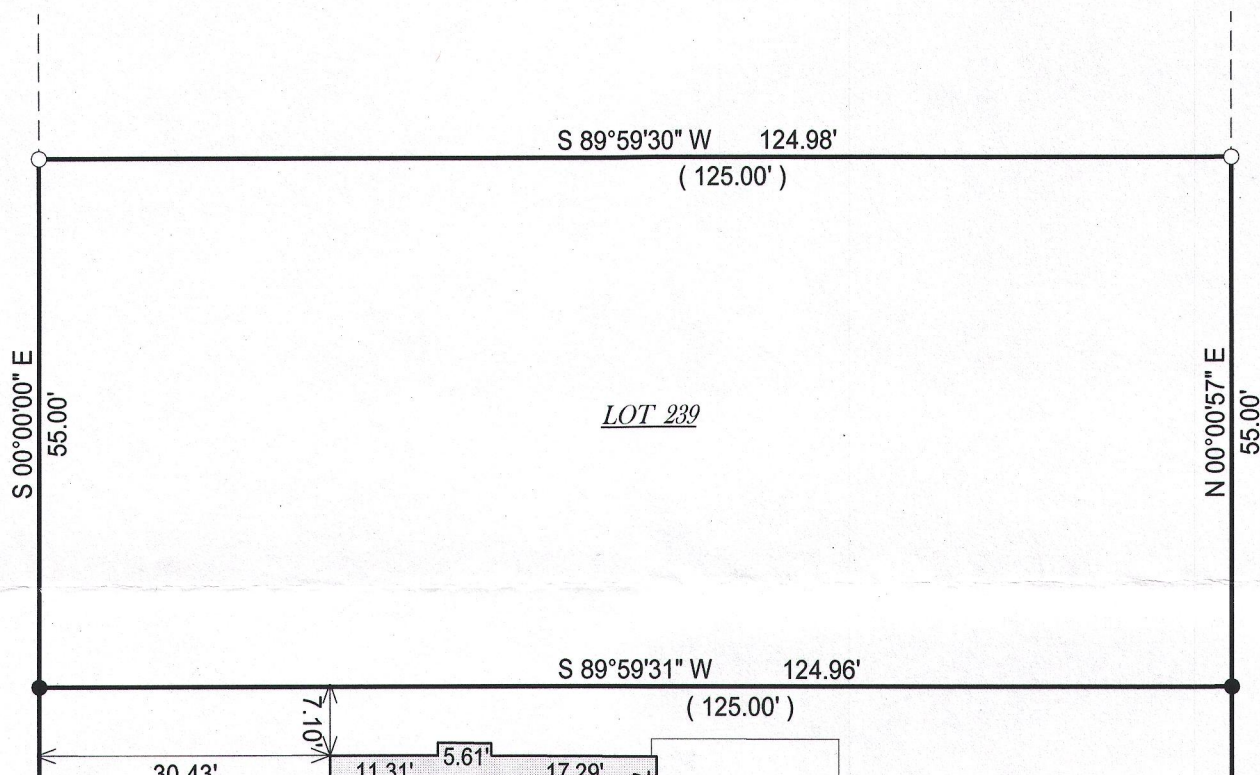

() = recorded as

□ = found iron bar

○ = found iron pipe

● = set iron pipe

■ = set iron bar

SCALE 1" = 20'

JOB # 16-236a

TAX ID # WCP3 00034

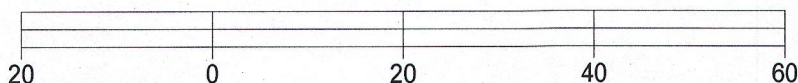

BASIS OF BEARING OF THIS PLAT: THE EAST LINE OF CIRCLE PARKWAY WAS ASSUMED TO BEAR SOUTH.

I hereby certify that I have surveyed the above- described property and the above map is a true representation thereof and shows the size and location of the property, its exterior boundaries, the location and dimensions of all structures thereon, fences, apparrant easements and roadways and visible encroachments if any.

This survey is made for the present owners of the property, and those who purchase, mortgage, or guarantee the title thereto, within one year from the date hereof.

DATED THIS 12TH DAY OF AUGUST, 2016.

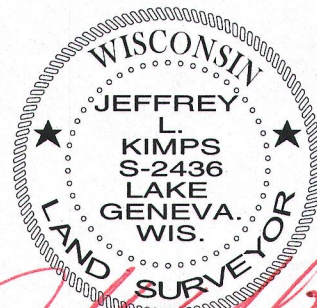
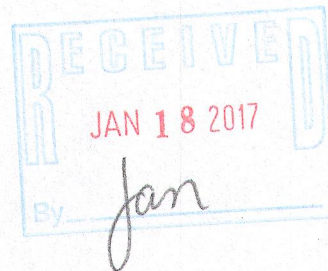

JEFFREY L KIMPS S - 2436
Wisconsin Professional Land Surveyor
(original if signed in red)